

PLAT OF SURVEY -OF-

LOTS 1621-1626 AND LOTS 1635-1636, BLOCK 26 IN THE 3RD MAP OF LAKE COMO BEACH SUBDIVISION,
LOCATED IN TOWNSHIP 2 NORTH, RANGE 17 EAST, TOWN OF GENEVA, WALWORTH COUNTY, WISCONSIN.

SURVEY FOR: SOUTHEASTERN WISCONSIN HOUSING CORP.

TOP OF FOUNDATION: 106.0

PROPOSED ADDRESS: _____ OAK ROAD

PROPOSED GARAGE FLOOR: 105.5

I HEREBY CERTIFY THAT THE
EXISTING FOUNDATION SHOWN
ON THIS PLAT OF SURVEY IS
LOCATED AS SHOWN THUS ().
DATED THIS 26TH DAY OF
AUGUST 2009.

Robert J. Wetzel
ROBERT J. WETZEL S-1778



ROAD

OAK

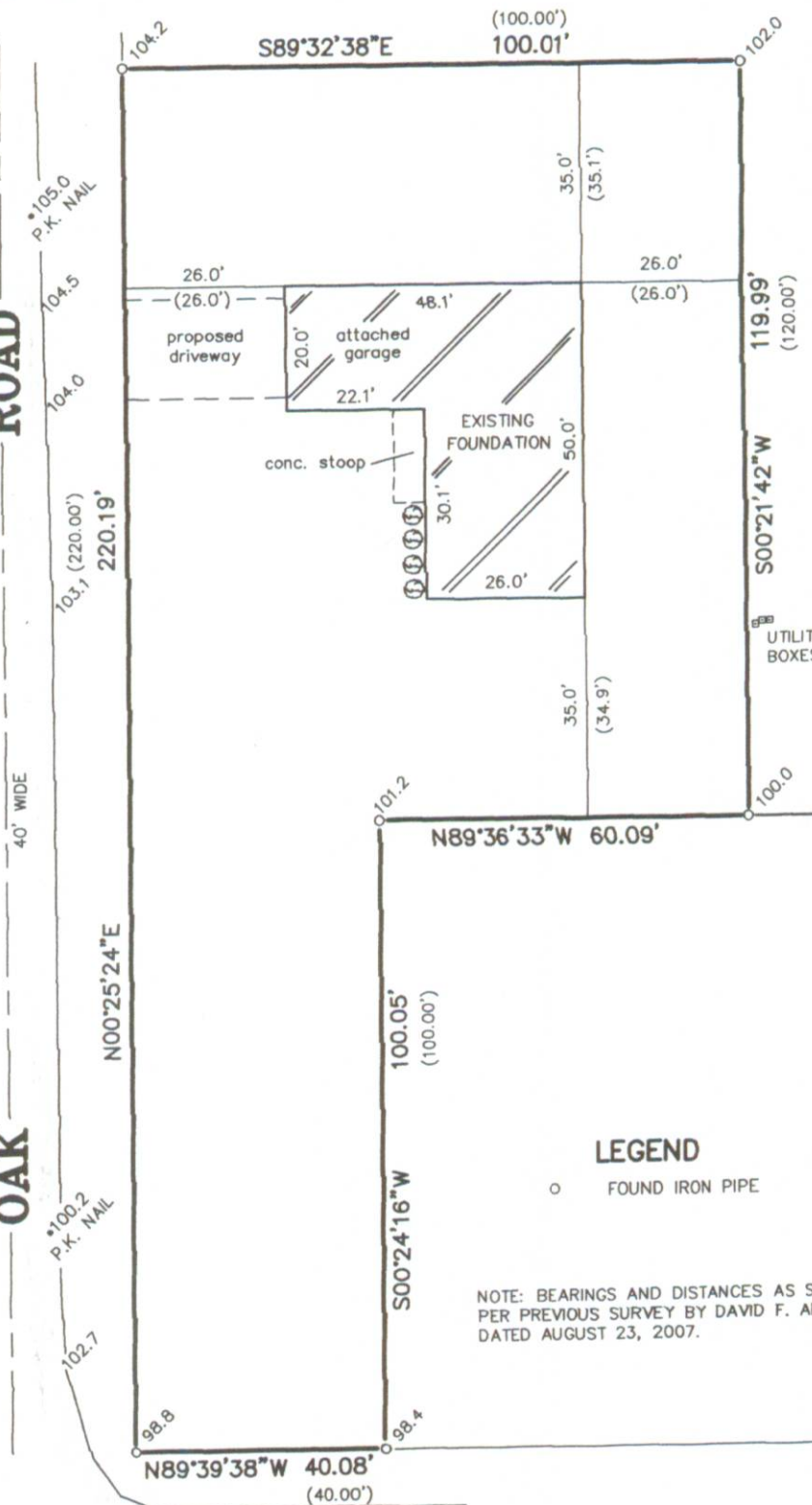

LEGEND

○ FOUND IRON PIPE

NOTE: BEARINGS AND DISTANCES AS SHOWN
PER PREVIOUS SURVEY BY DAVID F. ABELL
DATED AUGUST 23, 2007.

SCALE: 1" = 30'

-WOODLAND DRIVE- 40' WIDE

"I hereby certify that I have surveyed the above described
property and that the above map is a correct representation thereof
and shows the size and location of the property, its exterior
boundaries, the location of all visible structures and dimensions
of all principal buildings thereon, boundary fences, apparent
easements, roadways and encroachments, if any."

"This survey is made for the use of the present owners of the
property, and those who purchase, mortgage, or guarantee the
title thereto within one year from date hereof."

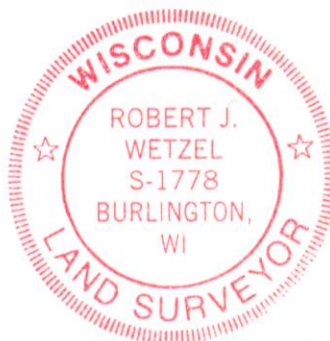

THIS IS NOT AN ORIGINAL PRINT
UNLESS THIS SEAL IS RED.

B.W. SURVEYING, INC.

412 N. PINE STREET
BURLINGTON, WI 53105
(262)-767-0225

Robert J. Wetzel
ROBERT J. WETZEL S-1778

REVISED: JULY 15, 2009
JANUARY 26, 2009

7992
JOB NUMBER

REVISED: AUGUST 5, 2009

DATE



JLCB-253

217-3600